

GIRLS' SWEET 16 CHAMPIONSHIP

Quarterfinals

Clay County

vs.

Central Hardin

March 26, 1993

Official Boxscore *** FINAL ***

Date: 03-26-93 Site:GIRLS STATE TOURNEY GM 10

VISITORS (Last Name, First)

NO.	CENTRAL HARDIN	Tot FG		3-POINT		FT		Rebounds			PF	TP	A	TO	BLK	S	TIME
		FG	FGA	FG	FGA	FT	FTA	OFF	DEF	TOT							
31	ALCORN, BECCA	5	8	0	0	1	3	3	5	8	3	11	1	2	0	1	32:00
40	JEFFRIES, JULIE	4	11	0	1	1	2	4	2	6	5	9	0	3	0	2	30:48
50	CHITWOOD, LEE	0	1	0	0	0	0	0	0	0	3	0	0	0	0	0	7:27
21	KERR, COURTNEY	2	10	2	9	0	0	2	4	6	2	6	2	2	0	0	31:44
24	MASTERTON, C.	1	3	0	0	1	2	0	0	0	2	3	3	1	0	0	23:59
15	GRAVELL, REGINA	4	9	0	0	2	2	1	4	5	3	10	3	0	0	1	23:43
54	PASS, TONYA	0	0	0	0	0	0	0	0	0	0	0	0	0	0	0	0:6
35	HEADORS, CASS.	3	5	1	2	0	0	0	0	0	0	7	1	0	0	1	9:57
10	YABB, LAURA	0	0	0	0	0	0	0	0	0	0	0	0	0	0	0	0:16
TEAM REBOUNDS (INCLUDED IN TOTALS)								1	2	3							
TOTALS		19	47	3	12	5	9	11	17	28	18	46	10	8	0	5	160
TOTAL FG	1st HALF	3/11	27.3%	2nd HALF	16/36	44.4%	GAME		19/47	40.4%	DEADBALL						
3-POINT FG	1st HALF	0/1	0.0%	2nd HALF	3/11	27.3%	GAME		3/12	25.0%	REBOUNDS						1
FREE THROWS	1st HALF	2/4	50.0%	2nd HALF	3/5	60.0%	GAME		5/9	55.6%							

HOME (Last Name, First)

NO.	CLAY COUNTY	Tot FG		3-POINT		FT		Rebounds			PF	TP	A	TO	BLK	S	TIME
		FG	FGA	FG	FGA	FT	FTA	OFF	DEF	TOT							
45	REID, AMANDA	3	8	0	0	0	1	5	6	11	2	6	0	1	0	1	32:00
51	JACKSON, VONDA	8	10	0	0	6	10	2	6	8	1	22	1	3	2	1	32:00
55	DEZARN, LESLEY	1	3	0	0	0	0	0	2	2	3	2	0	0	0	0	12:18
25	GRAY, ANGELA	2	5	0	0	0	3	2	4	6	2	4	3	2	0	0	27:21
31	SANDLIN, ANGIE	2	4	0	0	0	0	0	1	1	1	4	7	3	0	0	32:00
23	MILLER, LESLIE	3	8	3	7	0	0	0	0	0	1	9	1	2	0	0	21:40
15	BARNES, GRETCHEN	0	0	0	0	0	0	0	2	2	0	0	0	0	0	0	2:38
21	BUSH, SHERRY	0	0	0	0	0	0	0	0	0	0	0	0	0	0	0	0:3
TEAM REBOUNDS (INCLUDED IN TOTALS)								9	21	30							
TOTALS		19	38	3	7	6	14	9	21	30	10	47	12	11	2	2	160
TOTAL FG	1st HALF	7/13	53.8%	2nd HALF	12/25	48.0%	GAME		19/38	50.0%	DEADBALL						
3-POINT FG	1st HALF	1/1	100.0%	2nd HALF	2/6	33.3%	GAME		3/7	42.9%	Rebounds						0
FREE THROWS	1st HALF	0/1	0.0%	2nd HALF	6/13	46.2%	GAME		6/14	42.9%							

OFFICIALS: RONNIE DAY, LYNN RUSSELL, ALT. -D. JACKSON
 Technicals: None

SCORE BY PERIODS

CENTRAL HARDIN	8	17	8	13	=	46
CLAY COUNTY	15	11	13	8	=	47

Attendance: 4,509

COMMENTS: POINTS OFF TURNOVERS

CENTRAL HARDIN	12	CLAY COUNTY	8
CENTRAL HARDIN	8	CLAY COUNTY	6

SECOND CHANCE POINTS

CENTRAL HARDIN	6	CLAY COUNTY	6
----------------	---	-------------	---

Produced by the KHSAA Sweet Sixteen Stat Crew with FINAL III - a Product of LEXICON SPORTS™

Player	Team	CLAY COUNTY	Time	Score	CENTRAL HARDIN	Player	Team
SANDLIN, ANGIE	GRAY, ANGELA	REID, AMANDA, JACKSON, VONDA, DEZARN, LESLEY				GRAVELL, REGINA, KERR, COURTNEY, MASTERSON, C., ALCORN, BECCA, JEFFRIES, JULIE	Ball to LADY BRUINS
8-10	80.0%	16-32 50.0%	2 ft Lane Jump shot by JACKSON, VONDA	4 7:33	*41-33		
3		10	Assist by GRAY, ANGELA	4 7:18			
1		4	Foul on JACKSON, VONDA	4 7:16		Sub In: MEADORS, CASS. Out: MASTERSON, C.	
				4 7:16	41-35*	GRAVELL, REGINA, 2 Free Throws made both	2-2 100% 4-7 57.1%
				4 5:57		Sub In: MASTERSON, C. Out: GRAVELL, REGINA	
2		5	Foul on REID, AMANDA	4 5:41			
			REB: 25 A: 10 BLK: 1 TO: 8 PF: 5	4 5:41		REB: 22 A: 7 BLK: 0 TO: 6 PF: 2	
			S: 0 FT: 6-11 54.5% FG: 16-33 48.4%	No. 1 CLAY COUNTY T I M E - O U T		S: 4 FT: 4-7 57.1% FG: 15-38 39.4%	
				4 5:41	41-36*	MASTERSON, C., 2 Free Throws made 1st missed 2nd	1-2 50.0% 5-9 55.5%
				4 5:18	41-39*	3 pt 23 ft Right Angle Jump shot by KERR, COURTNEY	1-8 12.5% 16-40 40.0%
						Assist by MASTERSON, C.	2 8
3-8	37.5%	17-34 50.0%	2 ft Lane Jump shot by REID, AMANDA	4 4:51	*43-39		
6		11	Assist by SANDLIN, ANGIE	4 4:07		Sub In: GRAVELL, REGINA Out: MEADORS, CASS.	
			Sub In: MILLER, LESLIE Out: DEZARN, LESLEY	4 4:07			
2-4	50.0%	18-36 50.0%	4 ft Lane Follow by GRAY, ANGELA	4 3:48	*45-39		
				4 3:38	45-41*	12 ft Lane Bank by ALCORN, BECCA	5-8 62.5% 17-43 39.5%
						Assist by MASTERSON, C.	3 9
			Sub In: DEZARN, LESLEY Out: MILLER, LESLIE	4 2:45		Sub In: MEADORS, CASS. Out: GRAVELL, REGINA	
				4 2:45			
			REB: 29 A: 11 BLK: 1 TO: 10 PF: 5	4 2:45		REB: 25 A: 9 BLK: 0 TO: 6 PF: 2	
			S: 0 FT: 6-11 54.5% FG: 18-37 48.6%	T I M E - O U T CENTRAL HARDIN No. 1		S: 5 FT: 5-9 55.5% FG: 17-44 38.6%	
1-3	33.3%	19-38 50.0%	2 ft Lane Jump shot by DEZARN, LESLEY	4 2:02	*47-41		
7		12	Assist by SANDLIN, ANGIE	4 1:33		Foul on JEFFRIES, JULIE	4 3
				4 1:33		Sub In: GRAVELL, REGINA Out: MEADORS, CASS.	
				4 0:56		Foul on KERR, COURTNEY	2 4
				4 0:56		Sub In: TABB, LAURA Out: KERR, COURTNEY	
				4 0:55		Foul on MASTERSON, C.	2 5
				4 0:45		Foul on GRAVELL, REGINA	2 6
				4 0:41		Foul on GRAVELL, REGINA	3 7
				4 0:41		Sub In: KERR, COURTNEY Out: TABB, LAURA	
				4 0:41		Sub In: MEADORS, CASS. Out: MASTERSON, C.	
0-2	00.0%	6-12 50.0%	GRAY, ANGELA, 1 & Bonus missed 1st	4 0:41			
				4 0:32	47-44*	3 pt 23 ft Right Angle Jump shot by KERR, COURTNEY	2-10 20.0% 18-45 40.0%
						Assist by MEADORS, CASS.	1 10
				4 0:30		Sub In: TABB, LAURA Out: KERR, COURTNEY	
				4 0:30		Sub In: MASTERSON, C. Out: MEADORS, CASS.	
			REB: 29 A: 12 BLK: 1 TO: 10 PF: 5	4 0:30		REB: 26 A: 10 BLK: 0 TO: 8 PF: 7	
			S: 2 FT: 6-12 50.0% FG: 19-38 50.0%	T I M E - O U T CENTRAL HARDIN No. 2		S: 5 FT: 5-9 55.5% FG: 18-45 40.0%	
				4 0:29		Sub In: MEADORS, CASS. Out: MASTERSON, C.	
			REB: 29 A: 12 BLK: 1 TO: 11 PF: 5	4 0:29		REB: 26 A: 10 BLK: 0 TO: 8 PF: 7	
			S: 2 FT: 6-12 50.0% FG: 19-38 50.0%	T I M E - O U T CENTRAL HARDIN No. 3		S: 5 FT: 5-9 55.5% FG: 18-45 40.0%	
				4 0:29		Sub In: KERR, COURTNEY Out: TABB, LAURA	
6-10	60.0%	6-13 46.1%	JACKSON, VONDA, 1 & Bonus missed 1st	4 0:21		Foul on ALCORN, BECCA	3 8
				4 0:21			
			REB: 30 A: 12 BLK: 2 TO: 11 PF: 5	4 0:12		REB: 27 A: 10 BLK: 0 TO: 8 PF: 8	
			S: 2 FT: 6-13 46.1% FG: 19-38 50.0%	T I M E - O U T CENTRAL HARDIN No. 4		S: 5 FT: 5-9 55.5% FG: 18-46 39.1%	
				4 0:12		Sub In: CHITWOOD, LEE Out: GRAVELL, REGINA	
				4 0:12	47-46*	14 ft Right Side Jump shot by MEADORS, CASS.	3-5 60.0% 19-47 40.4%
				4 0:00		Foul on JEFFRIES, JULIE	5 9
				4 0:00		Sub In: MASTERSON, C. Out: JEFFRIES, JULIE	
0-3	00.0%	6-14 42.8%	GRAY, ANGELA, 1 & Bonus missed 1st	4 0:00			
				4 0:00		Rebound by ALCORN, BECCA	D-1 Tot-1 D-1 Tot-28

CENTRAL HARDIN "LADY BRUINS" vs CLAY COUNTY "TIGERETTES"
 2nd Half Play by Play

Tip off at 2:30 p.m. on 03/26/93 at GIRLS STATE TOURNEY GM 10
 Produced by the KHSAA Sweet Sixteen Stat Crew with FINAL III - a Product of LEXICON

Player	Team	CLAY COUNTY
GRAY, ANGELA	SANDLIN	ANGIE REID, AMANDA, JACKSON, VONDA Ball to TIGERETTES
2-6	33.3% 11-23	47.8% 3 pt 23 ft Left Angle Jump shot by MILLER, LESLIE Assist by SANDLIN, ANGIE
3	5	
1	1	Foul on MILLER, LESLIE
2-5	40.0% 12-26	46.1% 8 ft Lane Jump shot by REID, AMANDA Assist by JACKSON, VONDA
1	6	
3-8	37.5% 13-28	46.4% 3 pt 22 ft Left Base Line Jump shot by MILLER, LESLIE Assist by GRAY, ANGELA
2	7	
1	2	Foul on SANDLIN, ANGIE
1	3	Foul on REID, AMANDA
7-9	77.7% 14-30	46.6% 4 ft Lane Jump shot by JACKSON, VONDA Assist by SANDLIN, ANGIE
4	8	
1-2	50.0% 15-31	48.3% 20 ft Left Angle Jump shot by GRAY, ANGELA Assist by SANDLIN, ANGIE
5	9	
6-9	66.6% 6-11	54.5% Sub In: BUSH, SHERRY Out: GRAY, ANGELA JACKSON, VONDA, 2 Free Throws made 1st missed 2nd

PAGE : 1

Time	Score	CENTRAL HARDIN	Player	Team
		GRAVELL, REGINA, KERR, COURTNEY, MASTERSON, C., ALCORN, BECCA, JEFFRIES, JULIE		
3 7:04	26-27*	6 ft Left Side Turnaround by JEFFRIES, JULIE Assist by GRAVELL, REGINA	3-7	42.8% 12-27 44.4% 3 5
3 6:46	*29-27			
3 6:18	29-29*	4 ft Lane Follow by JEFFRIES, JULIE	4-8	50.0% 13-29 44.8%
3 5:46				
3 5:24	29-31*	14 ft Left Base Line Jump shot by GRAVELL, REGINA Assist by KERR, COURTNEY	4-7	57.1% 14-30 46.6% 1 6
3 4:56	*31-31			
3 3:53	31-33*	16 ft Right Side Jump shot by MASTERSON, C. Assist by KERR, COURTNEY	1-3	33.3% 15-32 46.8% 2 7
3 3:31	*34-33			
3 3:09				
3 3:08				
3 2:10		Foul on GRAVELL, REGINA	1	1
3 1:43	*36-33			
3 1:12	*38-33			
3 0:03		Foul on JEFFRIES, JULIE	3	2
3 0:03				
3 0:03	*39-33			

SECOND HALF SHOT CHART Produced by the KHSAA Sweet Sixteen Stat Crew with FINAL III - a Product of LEXICON SPORTS™

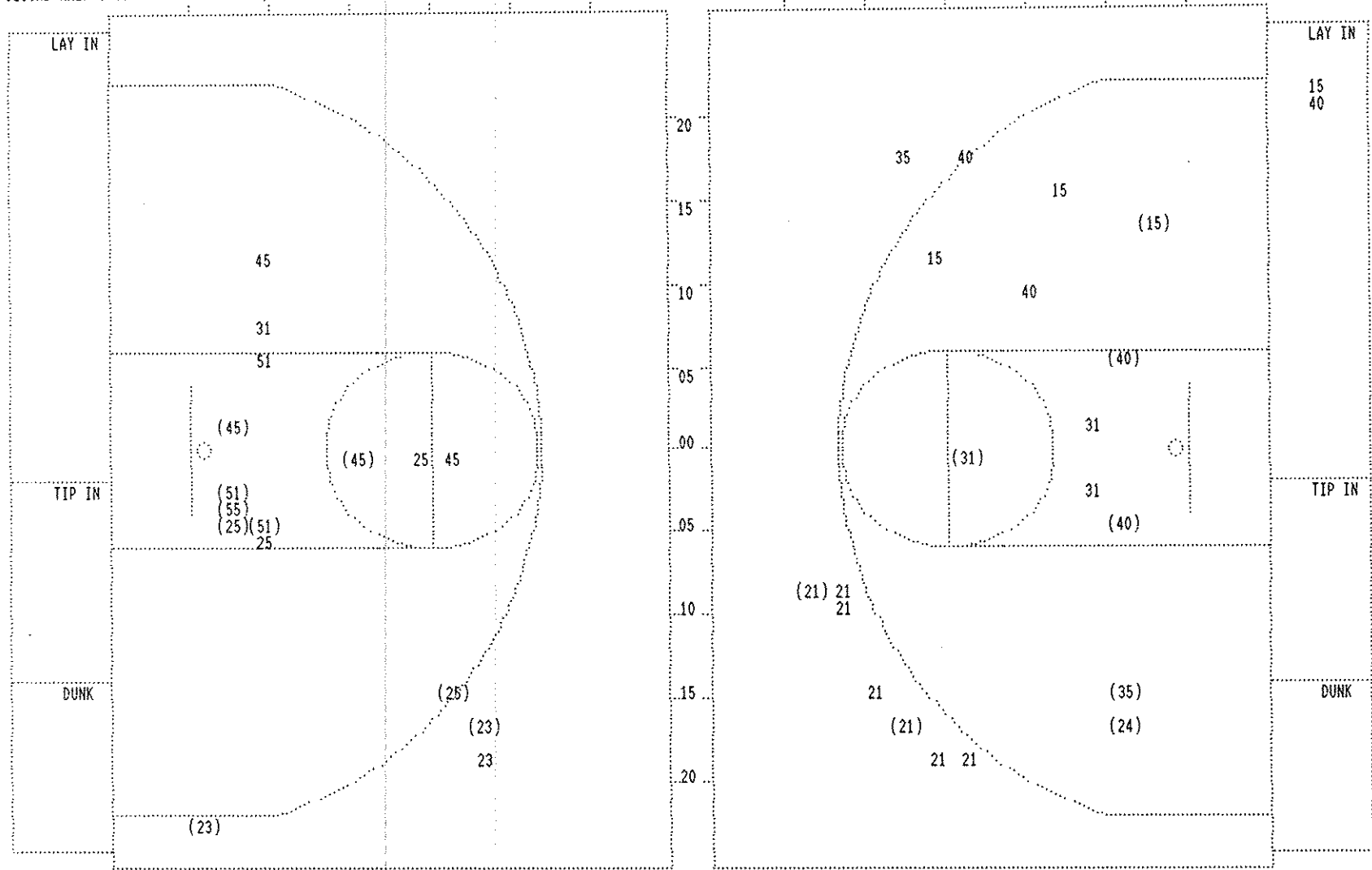

CLAY COUNTY					
Player			Player		
45 - REID, AMAN	2 / 4	50.0%	23 - HILLER, LE	2 / 3	66.6%
51 - JACKSON, V	2 / 3	66.6%			
55 - DEZARN, LE	1 / 1	100.0%			
25 - GRAY, ANGE	2 / 4	50.0%			
31 - SANDLIN, A	0 / 1	0.0%			
Layups	1-9 Ft	10-15 Ft	Over 15 Ft	3 Pointers	Total
	6 / 9	0 / 3	1 / 1	2 / 3	9 / 16
	66.7%	0.0%	100.0%	66.7%	56.3%

CENTRAL HARDIN					
Player			Player		
31 - ALCORN, BE	1 / 3	33.3%	35 - HEADORS, C	1 / 2	50.0%
40 - JEFFRIES,	2 / 5	40.0%			
21 - KERR, COUR	2 / 7	28.5%			
24 - MASTERSON,	1 / 1	100.0%			
15 - GRAVELL, R	1 / 4	25.0%			
Layups	1-9 Ft	10-15 Ft	Over 15 Ft	3 Pointers	Total
	0 / 2	2 / 4	3 / 4	1 / 3	2 / 9
	0.0%	50.0%	75.0%	33.3%	22.2%
					8 / 22
					36.4%

Official Boxscore * OFFICIAL FIRST HALF *

Date: 03-26-93 Site:GIRLS STATE TOURNEY GM 10

VISITORS (Last Name, First)

NO.	CENTRAL HARDIN	Tot FG		3-POINT		FT	FTA	Rebounds			PF	TP	A	TO	BLK	S	TIME		
		FG	FGA	FG	FGA			OFF	DEF	TOT									
31	ALCORN, BECCA	4	5	0	0	1	3	2	3	5	2	9	1	1	0	1	16:00		
40	JEFFRIES, JULIE	2	6	0	0	1	2	3	1	4	2	5	0	2	0	1	14:48		
50	CHITWOOD, LEE	0	1	0	0	0	0	0	0	0	3	0	0	0	0	0	7:15		
21	KERR, COURTNEY	0	3	0	2	0	0	0	2	2	1	0	0	2	0	0	16:00		
24	MASTERSON, C.	0	2	0	0	0	0	0	0	0	1	0	1	0	0	0	9:58		
15	GRAVELL, REGINA	3	5	0	0	0	0	0	2	2	0	6	2	0	0	1	10:57		
54	PASS, TONYA	0	0	0	0	0	0	0	0	0	0	0	0	0	0	0	0:6		
35	MEADORS, CASS.	2	3	1	1	0	0	0	0	0	0	5	0	0	0	1	4:56		
TEAM REBOUNDS (INCLUDED IN TOTALS)																			
TOTALS		11	25	1	3	2	5	6	9	15	9	25	4	5	0	4	80		
TOTAL FG 1st HALF 3/11 27.3%		2nd HALF 8/14 57.1%		GAME 11/25 44.0%		DEADBALL													
3-POINT FG 1st HALF 0/1 0.0%		2nd HALF 1/2 50.0%		GAME 1/3 33.3%		REBOUNDS 0													
FREE THROWS 1st HALF 2/4 50.0%		2nd HALF 0/1 0.0%		GAME 2/5 40.0%															

HOME (Last Name, First)

NO.	CLAY COUNTY	Tot FG		3-POINT		FT	FTA	Rebounds			PF	TP	A	TO	BLK	S	TIME		
		FG	FGA	FG	FGA			OFF	DEF	TOT									
45	REID, AMANDA	1	4	0	0	0	1	5	3	8	0	2	0	0	0	0	16:00		
51	JACKSON, VONDA	6	7	0	0	5	7	2	5	7	0	17	0	2	1	0	16:00		
55	DEZARN, LESLEY	0	2	0	0	0	0	0	0	0	3	0	0	0	0	0	5:40		
25	GRAY, ANGELA	0	1	0	0	0	1	0	1	1	2	0	1	1	0	0	11:24		
31	SANDLIN, ANGIE	2	3	0	0	0	0	0	0	0	0	4	2	3	0	0	16:00		
23	MILLER, LESLIE	1	5	1	4	0	0	0	0	0	0	3	1	1	0	0	12:18		
15	BARNES, GRETCHEN	0	0	0	0	0	0	0	2	2	0	0	0	0	0	0	2:38		
TEAM REBOUNDS (INCLUDED IN TOTALS)																			
TOTALS		10	22	1	4	5	9	7	11	18	5	26	4	7	1	0	80		
TOTAL FG 1st HALF 7/13 53.8%		2nd HALF 3/9 33.3%		GAME 10/22 45.5%		DEADBALL													
3-POINT FG 1st HALF 1/1 100.0%		2nd HALF 0/3 0.0%		GAME 1/4 25.0%		Rebounds 0													
FREE THROWS 1st HALF 0/1 0.0%		2nd HALF 5/8 62.5%		GAME 5/9 55.6%															

OFFICIALS: RONNIE DAY, LYNN RUSSELL, ALT.-D. JACKSON

Technical: None

SCORE BY PERIODS

CENTRAL HARDIN	8	17	=	25
CLAY COUNTY	15	11	=	26

Attendance: 4,509

COMMENTS: POINTS OFF TURNOVERS

CENTRAL HARDIN 7 CLAY COUNTY

SECOND CHANCE POINTS

CENTRAL HARDIN 4 CLAY COUNTY 4

Produced by the KHSAA Sweet Sixteen Stat Crew with FINAL III - a Product of LEXICON SPORTS™

CENTRAL HARDIN "LADY BRUINS" vs CLAY COUNTY "TIGERETTES"
1st Half Play by Play

Player	Team	CLAY COUNTY		
MILLER, LESLIE	SANDLIN, ANGIE	REID, AMANDA	JACKSON, VONDA	DEZARN, LESLEY
4-5	80.0%	8-14	57.1%	4 ft Lane Driving by JACKSON, VONDA
5-6	83.3%	9-15	60.0%	4 ft Lane Jump shot by JACKSON, VONDA
3		5		Foul on DEZARN, LESLEY Sub In: GRAY, ANGELA Out: DEZARN, LESLEY
6-7	85.7%	10-17	58.8%	2 ft Lane Bank by JACKSON, VONDA Assist by SANDLIN, ANGIE
2		4		
0-1	00.0%	0-2	00.0%	JACKSON, VONDA , 1 Free Throw missed
2-3	66.6%	2-4	50.0%	JACKSON, VONDA , 2 Free Throws made both
0-1	00.0%	2-5	40.0%	GRAY, ANGELA, 1 & Bonus missed 1st
4-5	80.0%	4-7	57.1%	JACKSON, VONDA , 1 & Bonus made both
5-7	71.4%	5-9	55.5%	JACKSON, VONDA , 1 & Bonus made 1st missed 2nd
2-3	66.6%	10-21	47.6%	Driving Layup by SANDLIN, ANGIE , missed
0-1	Tot-1	0-1	Tot-18	Rebound by REID, AMANDA
1-4	25.0%	10-22	45.4%	4 ft Lane Follow by REID, AMANDA, missed

PAGE : 2

Tip off at 2:30 p.m. on 03/26/93 at GIRLS STATE TOURNEY GM 10
Produced by the KHSAA Sweet Sixteen Stat Crew with FINAL III - a Product of LEXICON

Time	Score	CENTRAL HARDIN	Player	Team
		KERR, COURTNEY, MASTERSON, C., ALCORN, BECCA, JEFFRIES, JULIE, GRAVELL, REGINA		
		Ball to LADY BRUINS		
2 6:46	*17-8			
2 6:38	17-10*	13 ft Left Angle Jump shot by GRAVELL, REGINA	1-3	33.3% 4-13 30.7%
2 6:18	*19-10			
2 6:02	19-12*	7 ft Lane Driving by ALCORN, BECCA	3-4	75.0% 5-14 35.7%
2 6:02				
2 6:02		Sub In: CHITWOOD, LEE Out: MASTERSON, C.		
2 6:02		ALCORN, BECCA, 1 Free Throw missed	1-3	33.3% 2-5 40.0%
2 4:57	*21-12			
2 4:56		Foul on CHITWOOD, LEE	2	5
2 4:56		Sub In: MEADORS, CASS. Out: JEFFRIES, JULIE		
2 4:56				
2 4:39	21-15*	3 pt 21 ft Left Angle Jump shot by MEADORS, CASS. Assist by GRAVELL, REGINA	1-1	100% 6-17 35.2%
2 4:10	21-17*	17 ft Right Side Jump shot by MEADORS, CASS.	2-2	100% 7-18 38.8%
2 3:50		Foul on CHITWOOD, LEE	3	6
2 3:50		Sub In: JEFFRIES, JULIE Out: CHITWOOD, LEE		
2 3:50	*23-17			
2 3:32		Foul on ALCORN, BECCA	1	7
2 3:32				
2 2:52		Foul on KERR, COURTNEY	1	8
2 2:52	*25-17			
2 2:42	25-19*	19 ft Left Side Jump shot by GRAVELL, REGINA	2-4	50.0% 8-21 38.0%
2 1:52	25-21*	7 ft Lane Turnaround by JEFFRIES, JULIE	2-6	33.3% 9-23 39.1%
2 1:52		Foul on ALCORN, BECCA	2	9
2 1:52	*26-21			
2 1:29	26-23*	4 ft Lane Turnaround by ALCORN, BECCA Assist by GRAVELL, REGINA	4-5	80.0% 10-24 41.6%
2 0:43	26-25*	18 ft Left Side Jump shot by GRAVELL, REGINA Assist by ALCORN, BECCA	3-5	60.0% 11-25 44.0%
2 0:00			1	4
2 0:00				
2 0:00				
2 0:00		Rebound by TEAM	D-1	Tot-1 D-1 Tot-15

CENTRAL HARDIN "LADY BRUINS" vs CLAY COUNTY "TIGERETTES"
1st Half Play by Play

Player	Team	CLAY COUNTY
REID, AMANDA, JACKSON, VONDA		DEZARN, LESLEY, GRAY, ANGELA, SANDLIN, ANGIE Ball to TIGERETTES
1-2	1	Foul on DEZARN, LESLEY
1-1	1-5	20.0% 2 ft Lane Turnaround by JACKSON, VONDA
1-1	100% 2-6	33.3% Driving Layup by SANDLIN, ANGIE
2	2	Foul on DEZARN, LESLEY
		Sub In: MILLER, LESLIE Out: DEZARN, LESLEY
1	3	Foul on GRAY, ANGELA
1-1	100% 3-8	37.5% 3 pt 24 ft Right Base Line Jump shot by MILLER, LESLIE
1	1	Assist by GRAY, ANGELA
2	4	Foul on GRAY, ANGELA
		Sub In: BARNES, GRETCHEN Out: GRAY, ANGELA
2-2	100% 4-9	44.4% Driving Layup by SANDLIN, ANGIE
1-2	50.0% 5-10	50.0% 4 ft Lane Jump shot by REID, AMANDA
0-1	00.0% 0-1	00.0% REID, AMANDA, 1 Free Throw missed
2-3	66.6% 6-12	50.0% 2 ft Lane Bank by JACKSON, VONDA
1	2	Assist by SANDLIN, ANGIE
3-4	75.0% 7-13	53.8% 2 ft Lane Jump shot by JACKSON, VONDA
1	3	Assist by MILLER, LESLIE

PAGE : 1

Tip off at 2:30 p.m. on 03/26/93 at GIRLS STATE TOURNEY GM 10
Produced by the KHSAA Sweet Sixteen Stat Crew with FINAL III - a Product of LEXICO

Time	Score	CENTRAL HARDIN	Player	Team
		ALCORN, BECCA, JEFFRIES, JULIE, CHITWOOD, LEE, KERR, COURTNEY, MASTERSON, C.		
1 7:38	0-2*	Layup Off Fast Break by JEFFRIES, JULIE	1-1	100% 1-1 100%
1 7:29		Foul on CHITWOOD, LEE	1	1
1 6:14		Foul on JEFFRIES, JULIE	1	2
1 6:01				
1 5:20	*2-2			
1 4:36	*4-2			
1 4:18	4-4*	4 ft Lane Driving by ALCORN, BECCA	1-2	50.0% 2-7 28.5%
1 4:18				
1 4:18		ALCORN, BECCA, 1 Free Throw missed	0-1	00.0% 0-1 00.0%
1 4:18		6 ft Lane Turnaround by ALCORN, BECCA	2-3	66.6% 3-8 37.5%
1 3:41	4-6*	Assist by MASTERSON, C.	1	1
1 3:41	4-7*	ALCORN, BECCA, 1 Free Throw made	1-2	50.0% 1-2 50.0%
1 3:27	*7-7			
1 2:57		Sub In: GRAVELL, REGINA Out: CHITWOOD, LEE		
1 2:38				
1 2:38	7-8*	JEFFRIES, JULIE, 2 Free Throws made 1st missed 2nd	1-2	50.0% 2-4 50.0%
1 2:22	*9-8			
1 1:54		Foul on MASTERSON, C.	1	3
1 1:51	*11-8			
1 1:51		Foul on JEFFRIES, JULIE	2	4
1 1:51				
1 1:18	*13-8			
1 0:06		Sub In: PASS, TONYA Out: JEFFRIES, JULIE		
1 0:06	*15-8			

FIRST HALF SHOT CHART Produced by the KHSAA Sweet Sixteen Stat Crew with FINAL III - a Product of LEXICON SPORTS™

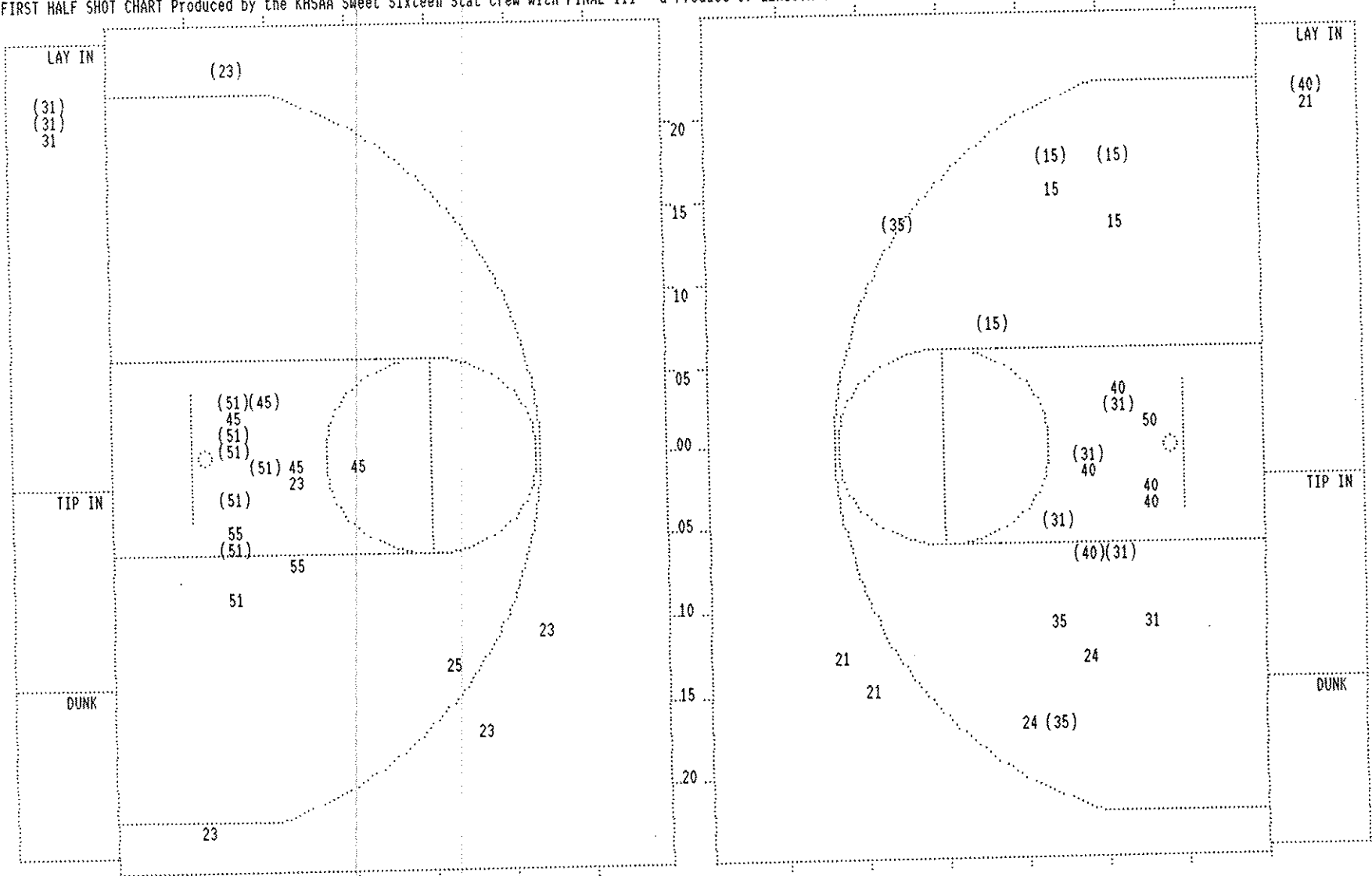

CLAY COUNTY					
Player		Player			
45 - REID, AMAN	1 / 4	25.0%	23 - MILLER, LE	1 / 5	20.0%
51 - JACKSON, V	6 / 7	85.7%			
55 - DEZARN, LE	0 / 2	0.0%			
25 - GRAY, ANGE	0 / 1	0.0%			
31 - SANDLIN, A	2 / 3	66.6%			
Layups	1-9 Ft	10-15 Ft	Over 15 Ft	3 Pointers	Total
2 / 3	7 / 14	0 / 1	1 / 4	10 / 22	
66.7%	50.0%	0.0%	25.0%	45.5%	

CENTRAL HARDIN					
Player		Player		Player	
31 - ALCORN, BE	4 / 5	80.0%	15 - GRAVELL, R	3 / 5	60.0%
40 - JEFFRIES, J	2 / 6	33.3%	35 - HEADORS, C	2 / 3	66.6%
50 - CHITWOOD, J	0 / 1	0.0%			
21 - KERR, COUR	0 / 3	0.0%			
24 - MASTERSON, J	0 / 2	0.0%			
Layups	1-9 Ft	10-15 Ft	Over 15 Ft	3 Pointers	Total
1 / 2	5 / 10	1 / 5	3 / 5	1 / 3	11 / 25
50.0%	50.0%	20.0%	60.0%	33.3%	44.0%